Church Services

BIBLE BAPTIST CHURCH
Sunday School - 10 a. m.
Morning Worship - 11 a. m.
Youth Meeting - 6:45 p. m.
Choir Practice - 7 p. m.
Evening Service - 7:30 p. m.
WEDNESDAY -
Prayer Meeting - 7: 30 p. m.

NEW HOPE BAPTIST
Rev. Deryl B. Holliday, Pastor
Vera, Virginia
ORDER OF SERVICES --
Sunday School -- 10 a.m.
Morning Worship -- 11 a.m.
1st and 3rd Sunday:
Evening Worship -- 7:30 p.m.
MONDAY:
R.A.'s (boys) grades 1-6 - 7 p.m.
WEDNESDAY:
Prayer Meeting -- 7:30 p.m.
Bible Study
Choir Practice -- 8:05 p.m.
Youth School -- 6:30 p.m.
2nd and 4th Sunday;
Mission Friends, Children in Action, Acteens, and Boy's Training Union --

SPOUT SPRING BAPTIST
Rev. L. L. Schwemer, Pastor
Sunday School - 10 a. m.
Morning Worship - 11 a. m.
Training Union - 7 p.m.
Evening Worship - 7:45 p. m.
Prayer Meeting, Wed. 7:30 p.m.
Choir Practice - Wed. 8 p. m.

SALEM UNITED METHODIST
Spout Spring, Virginia
Rev. David Boger, Minister
Mr. Douglas Franklin, Lay Assistant
1st and 3rd Sundays:
Morning Worship - 9:45 a. m.
Sunday School - 11 a. m.
2nd and 4th Sundays:
Sunday School - 10 a. m.
Morning Worship - 11 a. m.
WED. Prayer Meeting -7:30 p. m. at Parsonage -

BETHLEHEM UNITED METHODIST CHURCH
Concord, Virginia
David Boger, Pastor
Phone 993-2873
Order of Services -
Sunday School - 10 a.m.
Morning Worship - 11 a.m.
M.Y.F. Youth Choir 6:30 to 7:30
M.Y.F. - 7:30
Tuesday:
Adult Sanctuary Choir - 7:45

FIRST BAPTIST CHURCH
Rev. Jonnie Murray, Pastor
Appomattox, Virginia
Church School - 9:45 a. m.
J. A. Hamlet - Supt.
Worship - 2nd and 4th Sunday 11:00 a. m.
Youth Choir - rehearsal Thursday - 4:30 p. m.

THE CHURCH OF GOD OF PROPHECY
Sunday School - 10 a. m.
Morning. Worship - 11 a. m.
Evening Service - 7:30 p. m.

LIBERTY BAPTIST CHURCH
Richard C. Brackin, Pastor
Appomattox, Virginia
ORDER OF SERVICES
SUNDAY -
Sunday School - 9:45 a. m.
Morning Worship - 11 a. m.
Training Union - 6:30 p. m.
Evening Worship - 7:30 p. m.
WEDNESDAY -
Prayer Meeting - 7:30 p. m.

MEMORIAL UNITED METHODIST CHURCH
Virginia Avenue & Court Streets
Rev. Henry E. Riley, Jr. Pastor
Church School - 10 a. m.
C. S. Supt. - Ben Wheeler
Worship - 11 a. m.
Methodist Youth Fellowship - 6:15 p. m.
Worship - 7:00 p.m.
SUNDAY -
Sanctuary Choir - 7:45 p. m.

PROVIDENCE BAPTIST
Red House, Virginia
Sunday School - 10 a. m.
Preaching - 11 a. m. - 2nd Sun.
7:30 p. m. - 4th Sunday

LIBERTY CHAPEL
Route 3, Appomattox, VA
Billy G. Washburn, Pastor
Order of Services:
1st and 3rd Sunday
Morning Worship - 9:45 a. m.
Sunday School - 10:45 a. m.
2nd and 4th Sundays
Sunday School - 10 a. m.
Morning Worship - 11 a. m.
Bible Study and Choir Practice Tuesday night - 7:30

RED OAK BAPTIST
G. Edward Hughes, Pastor
Sunday School - 9:45 a. m.
Robert Lucado - Director
Training Union - 6:30 p. m.
Berkley Cabiness - Director
First and Third Sunday:
Sunday School - 9:45 a. m.
Preaching - 10:55 a. m.
Training Union - 6:30 p. m.
Second & Fourth Sunday:
Sunday School - 9:45 a. m.
Training Union - 6:30 p. m.
Evening Worship - 7:30 p. m.
Fifth Sunday
Sunday School - 9:45 a. m.
Training Union - 6:30 p. m.
No Preaching
Mid Week Prayer Service - Wednesday - 7:30 p. m.

OLD CONCORD PRESBYTERIAN
Old Concord Presbyterian Church, Spout Spring, Va.
Sunday School - 10:00 a. m.
Preaching - 11:00 a. m., 2nd and 4th Sundays.
Guest preacher on the 4th Sunday - Rev. Paul Bailey.

APPOMATTOX COURT HOUSE PRESBYTERIAN CHURCH
Sunday School - 9:45 a.m.
Supt. - Brod Pack
Morning Worship -11 a.m.
Guest Speaker-Mr. Gene Mims

ST. ANNE'S EPISCOPAL
Oakleigh Avenue
Rev. E.M. Peoples, Vicar
9:30 Morning Prayer & Sermon -- Church School -- Nursery.
10:30 Coffee Hour

ELON BAPTIST CHURCH
Pamplin, Va.
John P. Campbell, Pastor
Services;
Sunday 9:45 Sunday School
11:00 Morning Worship
6:30 Youth Choir Practice
7:30 Church Training Hour
WEDNESDAY
8:00 Prayer Meeting
8:30 Choir Practice

GLADSTONE MEMORIAL
Gladstone, Virginia
Billy G. Washburn, Pastor
Order of Services
1st and 3 rd Sundays -
Sunday School - 9:45 a. m.
Morning Worship - 11 a. m.
2nd and 4th Sundays -
Morning Worship - 9:45 a.m.
Sunday School - 10:45 a. m.
Every Sunday Night:
Evening Worship - 7 p. m.
Choir Practice will follow

GALILEE BAPTIST CHURCH
Rev. R. Q. Lawing, Pastor
ORDER OF SERVICES
Sunday School - 10 a. m.
Preaching:
1st Sunday - 11 a. m.
3rd Sunday - 11 a. m.
CHOIR REHEARSALS:
Children's Choir - Each 2nd Sunday immediately following Sunday School.
Adult Choir - Wednesday at 7 p. m. before each 1st and 3rd Sunday.
Junior Choir - Tuesday at 7 p.m. before each 1st and 3rd Sunday.

APPOMATTOX PENTECOSTAL HOLINESS CHURCH
Sunday School - 10 a. m.
Sunday Worship - 11 a. m.
Youth Service - 6:30 p. m.
Evangelistic Service - Wednesday Night Prayer Meeting - 7:30 p. m.

BETHEL UNITED METHODIST
Lay Leader - Russell Moore
Sunday School Supt - Church School Supt. - Wilson Garrett
2nd and 4th Sundays -
Morning worship - 10 a. m.
Church School (every Sunday 11 a. m.
2nd and 4th Sundays
U. M. Y. F. meets at the church at 7 p.m.
W.S.C.S - meets the Tuesday after the 2nd Sunday - 7:30 p. m.

APPOMATTOX UNITED METHODIST CHURCH
Rev. J. T. Lawrence, Minister
Rt. 4, Box 221, Appomattox, Va
Phone 352-7382.
BETHEL UNITED METHODIST
Lay Leader -- Russell Moore
Sunday School Supt. --
Church School Supt. -- Wilson Garrett
Morning Worship -- 10 a.m.
2nd and 4th Sundays.
Church School -- every Sunday 11 a.m.
U.M.Y.F. meets Wednesday 4-5 p.m. Home of Connie Garrett
W.S.C.S meets Monday after the 2nd Sunday -- 8:00 p.m.
TRINITY UNITED METHODIST
Charge Lay Leader -- David Martin
Church School Supt. -- R. B. Martin
1st Sunday: Morning Worship --10 a.m. Church School -- 11 a.m
2nd and 4th Sunday: Morning Worship --11:15 Church School 10 a.m.
3rd and 5th Sunday: Church School -- 10 a.m.
U.M.Y.F. Sunday -- 7 p.m.
Choir Practice -- 1st and 3rd Sunday -- 6:00 p.m.
Jackie Cobb, Director
W.S.C.S. meets Thurs. following 2nd Sunday at 8:00 p.m.
W.S.G. meets 1st, Monday 8:00 p.m.
Charge Prayer Service: 1st and 2nd Wednesday at 8 p.m.
MT. COMFORT UNITED METHODIST CHURCH
Lay Leader - Lewis Moore
Church School Supt. - O. W. Martin, Jr.
Church School each Sunday 10 a.m.
1st and 3rd Sundays:
Morning Worship - 11:15
U.M.Y.F. meets each Sunday at 7:30 p.m.
Choir practice - 2nd and 4th Sundays at 8:p.m. Mrs. Clark Lewis, Director
Charge Prayer Service: 3rd and 4th Wed. at 8:00p.m.
W.S.C.S. meets Thursday after the 1st Sunday at 8:00p.m.

SEVENTH-DAY ADVENTIST
Rufus B. McDannel, Pastor
Sabbath School Lesson No. 7
Aug. 6-12, 1972.
Subject: Who not Any Day?
Scripture Text --"Ye shall not add unto the word which I command you, neither shall ye diminish ought from it, that ye may keep the commandments of the Lord your God which I command you."

The Word of God by precepts, promises, and illustrations repeatedly stresses the fact that God requires implicit obedience to His commands. They were given for our good both here and hereafter. These divine guidlines are needed more than ever in this time of permissiveness and situation ethics. It is commonly believed that it makes no difference which day in the week a Christian observes as the Lord's day and that the main thing is that he keep one day in the seven as sacred. Many declare that it matters not whether one keeps any day . . . But let none conclude that God has left it to man to determine which is the right day to keep.

The invitation to come, and worship with us is still extended to all denominations. Before Christ's Second Coming, The gospel must be preached to every nation kindred and tongue. Remember: each day brings us nearer our heavenly home. May we all be ready when He comes.

First Baptist

Services were held at the First Baptist Church Sunday at 11 a.m. and 7:30 p.m. Pastor Sunday after spending his vacation in Florida and New York. He said he had a wonderful time visiting relatives and friends. He preached an inspiring message, and spoke from the subject "With God all Things Are Possible." It was enjoyed by all.

On the fourth Sunday in August, Aug. 27, 1972, at 3 p.m. Rev. Moore and the Fifth Street Baptist Church will be here for the church anniversary. The public is invited to come. We were happy to have Mrs. Ella Brown out Sunday. Mr. Hudson Steven who is still in the hospital, is wished a speedy recovery. Miss H. B. Stevens is improving nicely. We hope she will come out soon. Mrs. Bessie Watson and Mrs. Louise Watson and granddaughter are spending their vacation in New York. Prayer services will be this Tuesday night. Everyone is invited.

LAY WITNESS MISSION TASK FORCE MET AUG. 7th
The task force of the Lay Witness Mission to be held September 8, 9, and 10 met Monday night at the Memorial United Methodist Church.

Attending the meeting were Mr. and Mrs. Johnny Wright of Marian. Va. Mr. Wright, who will be head coordinator of the Lay Witness Mission, assisted at the meeting in answering all questions the local task force had concerning the week end program.

Both Mr. and Mrs. Wright are members of the Mount Carmel Methodist Church in Marion where he is Superintendent of the Sunday School and she is the church's first woman Lay Leader.

During the week end gathering laymen from churches throughout Virginia and parts of North Carolina will meet with the congregation and witness for the people their closer relationship with Christ and the church through past Lay Witness Missions. Twenty to thirty adults and teenagers are expected to attend.

The program will include two family suppers, group meeting and religious singing, numerous coffee hours in homes of the congregation, discussion groups and prayer. The entire program will be run by the members of the church and laymen from other churches.

Chairman is Robert Earl Pankey. Co-chairman is Mrs. Gladys Moon. Local advisor-coordinator is Jim Smith. Anyone wishing further information is welcome to call any of the above persons.

SPOUT SPRING WMS TO MEET TUES.
The WMS(Women's Missionary Society) of the Spout Spring Baptist Church will meet in the home of Mrs. Viola Franklin on Tues., Aug. 22nd, at 7:30 p.m.

NEED COPIES MADE?
WE CAN DO IT
FOR YOU
TIMES-VIRGINIAN

CLOVER HILL

Miss Phyllis Berkley visited family and friends on last week end.

Miss Carolyn Berkly & Mrs. Louis Garden attended the funeral services for the late Mr. Wallace Bland Saturday.

The Mardesaits of Amelia rendered a program at the Gravel Hill Baptist Church in Pamplin last Sunday night.

Our community was saddened on Saturday to hear of the death of Mrs. R. Williams. Our deep prayers are with the family.

Miss Beulah Allen and Mrs. Inez White and Mrs. F. Washington, Edith and Robert visited Mrs. Floyd Berkly on Sunday.

Mr. Landon Walker and Mr. William Chambers visited Mr. Floyd Berkley over the week end.

Our prayers are with the sick and shut-ins both far and near.

Miss Virginia Berkley left Monday for Richmond, Va.

See you next week!

SUBSCRIBE TO THE TIMES-VIRGINIAN

JAMES Insurance
ALL LINES INSURANCE
Mr. & Mrs. (Bob) Jones
PHONE 352-
APPOMATTOX
SEE US FOR INSURANCE

AUCTION

The following Appomattox County School Sites will be sold at public auction:

SATURDAY, AUGUST 26, 1972 AT 10

LOCATION: VERA SCHOOL, VERA

1 Double Oven, 2 Wooden Tables, Desks(2 school size(Approx. 100, Desks (high School) 200), Meat Slicer, Folding Table, Mimeograph, 2 Metal Sinks (3 compartments, 2 Folding Chairs from Stonewall School, 20 Folding metal, Folding Chairs from Stonewall School, 20 Folding Chairs, 24 Split Bottom Wooden Chairs, 2 Large Trunks, 1 Set Swings, 3 Desks, Typewriter Chairs, 1 Lawn Mower- push type, 1 Mower, 6 Handles for push type mower, Lot of Paint, 6 Wheels, solid rubber, 1 Lot Metal Polish, 3 Box, Sanding Belts, Telescope Large, 1 Phonograph Cabinet, 1 Tables, 1 Lot Stove Pipe, 1 lot Tape Measure, 6 Fire Extinguishers, 2 Table Drawers, 2 Lawn mowers, 1 Lot Cleaning Compound, 2 Single Wooden Tables, 1 cash Register, 10 Tool Boxes, 1 Storage Cabinet, 1 Lot Window Shades, Several lots of Wrenches and Shop Tools, 1 Lot of Show Case - 12 feet, 1 Hot Water Heater and Creeper, 1 Warming Oven, 1 Coal Converter, 1 Side Mounting Mower for Farmall A or B, and other items too numerous to mention.

Make plans to attend this valuable sale

Lunch will be available on grounds

For further information contact:

George's Auction Service

Phones 352-8488, 352-5357I or 352-4918
403 West Convederate Blvd at Rt 460 Appomattox, Va.
"We Sell Anything Anywhere"

• WHEEL ALIGNMENT
• WHEEL BALANCING
LAWSON FORD, INC.
VA. DEALER LICENSE NO. 2
Appomattox, Va.

WANT ADS

FIRE AUTO LIABILITY LIFE
ONE-STOP INSURANCE SERVICE IS YOURS AT
FARM BUREAU MUTUAL
EARLY SETTLERS
SOUTHERN FARM BUREAU LIFE
Herbert H. Goodman, C. L. U.
Phone 352-7815
Appomattox, Virginia 24522
Route 24 East
Fred Jones Building

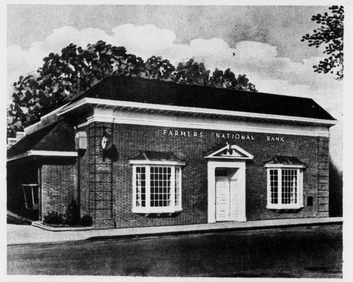

THE GOOD LIFE
Begins with a FARMERS savings account. Because you need money in order to cultivate leisure pursuits: sports, hobbies, education, travel . . . whatever interests you and expands your horizons. To keep yourself and your money growing, how about a savings account? Ours earn the highest dividends allowable under the law.
FARMERS NATIONAL BANK
YOUR HOME-OWNED AND OPERATED BANK
APPOMATTOX, VIRGINIA
Member Federal Deposit Insurance Corporation
Member Federal Reserve System
EQUAL HOUSING LENDER

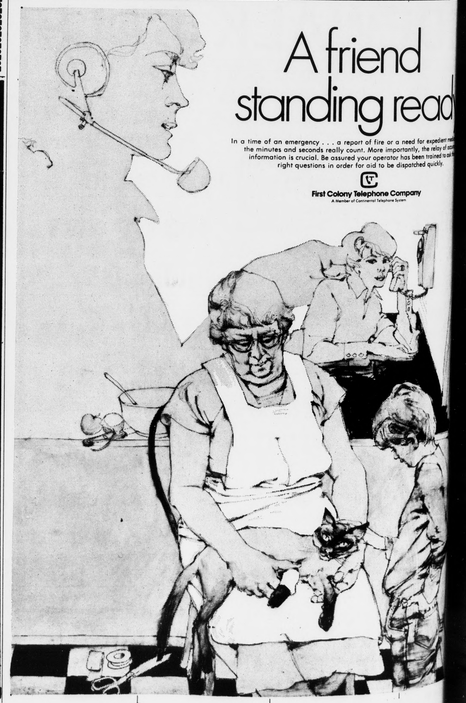
A friend standing read
In a time of an emergency . . . a report of fire or a need for expedient medical help, the minutes and seconds really count. More importantly, the extra of seconds in getting information is crucial. Be assured your operator has been trained to ask the right questions in order for aid to be dispatched quickly.
First Colony Telephone Company
A member of Continental Telephone System

Speed On Interstate Highways Causes Accidents

...ginia Committee for ...ety warned all ... on Interstate ... that the danger ... ents has increased ... because of the 70 ... limit legislated by ... Assembly.

...(1970) of the ...ghway Safety Bu... there is an ... of 25% greater ...cents with 70 mile ... those with 65. ...ent's fatality rate ... 45% greater than ...ents while in West ...rginia was 75%.

...ional Highway Safe... ...ministrator stated flatly that ...ed stands a disproportionately large percentage ...ion conclusion that it ... the severity of the ... is associated with ...fatality rate. Four ...Sacramento, Californ... and Cornell, all ...ed increasing risk of ...increased speed." ...study shows that "at ...ending 70 mph the ...ent is less than ...ends immediately ...

...ench Facts (p. 50, ...) states that the ...ities of all accidents ...almost 400% between ...of 61 to 70 mph and ...ph and over. The ...metal, Transportation for High... does not have to ...common knowledge ...has control of ...to an emergency at ...ance and that with ...ed vehicles ...ger for serious ...dangers of a high ...and are increased ...

...ortable that the ...ently did not have ...ed, but only ...publicists favoring ...of automobile and ...ed from the ...ghway Safety Dir... ...erred with them ...gressive approach ...the truck twin ...ed. For the first ...knowledge of ...the Virginia Com... ...ghway Safety a ...ically committee ...portation Com... ...honor a written ...public hearing, a ...also should view ...ncers. Other ...also wished to be ...

...ure, which has ...ed by interstate ...many years in ...in higher speeds ...gnia, also increas... ...of collision with ...s. With approx... ...ent of trucks in... ...rginia highways ...mechanically de... ...increase in truck ...n be justified on ...

...to be hoped that ...ure will not go up ...these increasingly ...conditions, motor-

Automated Driver License Testing System Planned

Virginia's Division of Motor Vehicles announced today that final plans are ready for construction of an automated driver license testing system which will score applicants electronically as they drive their cars around an enclosed course.

The system will be developed by the Singer Company's Simulation Products Division of Binghamton, New York, and will be installed at the Hampton, Virginia DMV Branch Office, Virginia's Motor Vehicle Commissioner, Vern L. Hill, said. "This driver license testing system will be the first of its kind, and will modernize our testing facilities in Virginia. We will be able to test each applicant more thoroughly and impartially than ever before, under realistic conditions. No longer will we have to venture onto busy streets and inconvenience the Hampton motorist. The applicant will also be more at ease, and give a better example of his driving ability."

An electronic sensing and transmitting device will record each applicant's action as he negotiates the course in his own car. Aradio receiver will be placed in the applicant's car. As he negotiates the vehicle so that the instructions can be given by the examiner, who will be in a control tower. The tower will afford a complete view of the course, and no examiner will be needed in the applicant's car.

Additional sensing devices will be placed in and along the road bed to determine whether the applicant drives within the proper lanes, at the required speeds, comes to a full stop when indicated, and parks correctly.

As each applicant drives around the course, he will encounter signalized intersections, a sweeping curve, a "railroad crossing" whose signal lights may be flashing, various other signal lights, and appropriate warning and speed limit signs.

The applicant's compliance with the requirements of each test will be administered by projecting a series of color slides picturing actual traffic situations. On the screen will be multiple choice questions concerning the picture, which the applicant will answer by pressing buttons. The answers will be electronically scored and recorded."

"The device, which teaches as it tests will inform applicants after each question whether they have answered correctly, thereby reinforcing their driving knowledge. This system not only is more efficient that customary written test, but also more economically since only a minimum of supervision is required."

Twelve of the knowledge testing units will be included with the driving range which will be installed within the next twelve months. An additional twelve knowledge testing units without the driving range will be installed at the Richmond Headquarters.

Dedication At Brookneal

The Union Hill Baptist Church, Route 1, Brookneal will have a Dedication Service of new facilities, including a Sanctuary and Educational Wing, on Sunday, August 20th, at 11:00 a.m.

The church was organized in 1786 and was first housed in a wooden building. In 1885, a new frame church building was dedicated. This building has stood proudly through the years, serving as a house of worship and spiritual renewal for its members and friends.

The new facilities include a Sanctuary with a seating capacity of approximately 300, a pastor's study and church offices, library, kitchen and fellowship hall, and eleven Sunday School rooms.

The Dedication Service will begin in the old church building at the 11:00 a.m. worship hour with the pastor, Rev. David. E. Brooks, leading the worship service. An "Exodus" from the old church to the new will take place and the Dedication Service will conclude in the new Sanctuary.

Guests for the service will include a representative of J. E. Jamerson and Sons, Contractors, and Rev. O. G. Bernette, a former pastor. Special music will be provided by the combined Adult and Teen Choirs.

As the congregation moves into the new facilities, they will begin a new program including Departmentalization of the Sunday School.

Union Hill is proud of its past and looks forward to a glorious future of love and service to her Lord.

Blind Persons Will Get I.D. Cards From VCVH

The Virginia Commission for the Visually Handicapped (VCVH) announces that the next picture taking session for personal identification Cards for legally blind Virginians will be held in Lynchburg, Tuesday, August 8, 1972, Staff members of the Virginia Division of Motor Vehicles (DMV) will set up their Polaroid Camera equipment at the Lynchburg DMV office located at 520 Aleghany Avenue from 10:00 to 11:00 a.m. Legally blind residents of the Lynchburg area will get their Personal I. D. Cards at that time.

This is the first time the identification cards have been issued in this area. Individuals who have applied have been notified and if you have not made application, there is still time to do so. Any legally blind resident of the Old Dominion can get an Identification Card. Just write to the Virginia Commission for the Visually Handicapped at 3003 Parkwood Avenue in Richmond. The zip code is 23221. If an applicant is on the Register at the Commission headquarters, his form will be completed and a notice sent out as to the place and time to appear. If the individual is not listed on the Register, he or she will be contacted by a representative of the VCVH to get the necessary information.

The Personal Identification Cards are very similar in appearance to a Driver's License and can be used for identification and check cashing just as a sighted Virginian uses his Driver's License. They come in a laminated holder and are issued free of charge. The Cards have a color photograph of the individual, his signature, his MRA number and other pertinent data.

As one applicant said after getting his Personal Identification Card, "Now I am a first class citizen." Mr. William T. Coppage, Director of the VCVH was the first Virginian to get his Personal Card. He hails the arrangement as an example of what can happen when two State Agencies work together.

It must be emphasized that the DMV cannot issue an I. D. Card on its own. The applicant must be legally blind and must be accredited by the Virginia Commission for the Visually Handicapped. Apply directly to the Virginia Headquarters in Richmond.

GOOD NEWS
352-7900

TIMES-VIRGINIAN
Phone 352-8215
PRINTING
Relay the Message By Mail
Get sales news to them via the mail. Messages are effective when received at home. Whatever the quantity . . . call us.
Our Creative staff is at your service.

SAFE DRIVING TIPS

Can parents learn a lesson from their teenage sons and daughters? Apparently so, since a survey conducted recently indicates that twice as many teenagers as adults use seat belts. Parents should take a cue from their kids in this matter.

SAFE DRIVING TIPS

If you drive past the exit you wanted, don't try backing up. Proceed to the next exit and circle around. The few extra minutes spent could well save a life.

It is not always easy to . . . .
apologize
begin over
take advice
be unselfish
keep on trying
be considerate
think and then act
profit by mistakes
forgive and forget
shoulder a blame
. . . . . but it usually pays.

WE GIVE S&H GREEN STAMPS
Big Horn Markets, Inc CONCORD, VA.
A GOOD PLACE TO SHOP
"IT" Chuck Roast FULL-CUT LB. 69¢
ROUND STEAK LB. 99¢
VALLEYDALE FRANKS TEEN LB. 69¢
DUKE'S Mayonnaise PT. 33¢
TONY - Dog Food 16 OZ. CANS 10 FOR 99¢
DUKE'S French Dressing 8 OZ. BOTTLE 19¢
Hunt's Fruit Cocktail 16 OZ. CANS 4 for $1.00
CHARMIN Tissue 4 ROLL PKG. 43¢
LIPTON'S TEA BAGS 48 COUNT 63¢
KRAFT 12 OZ. PKG. Sliced Cheese INDIVI DUALLY WRAPPED 63¢
KING SIZE Ivory Liquid BOTTLE 59¢
NBC Fig Newtons 16 OZ. PKG. 43¢
Biscos Waffle Cream NBC 45¢
GOLDEN RIPE Bananas LB. 10¢

YOUR SAVINGS GROW WITH YOUR FAMILY
We help your savings grow by paying high dividend rates. Enjoy all-around benefits of saving here. Put your money to work today . . .
5% Per Annum PASSBOOK SAVINGS COMPOUNDED DAILY
6.18% Per Annum $5,000 Minimum Balance Compounded Daily 24 Months
5.92% Per Annum COMPOUNDED DAILY 12 MONTH CERTIFICATE
5.38% Per Annum When Left On Deposit 1 Year COMPOUNDED DAILY 3 MONTH CERTIFICATE

• 1001 Church St.
• 2015 Wards Rd. Lynchburg, Virginia, and in
• Madison Heights
Co-operative BUILDING & LOAN ASSOCIATION
"WHERE YOU SAVE DOES MAKE A DIFFERENCE"

BARGAIN HUNTERS
IT'S OPEN SEASON ON THESE LOW MILEAGE CARS!!!
FOR AN EXTRA SPECIAL DEAL IN A GOOD USED CAR - STOP BY OR CALL
Marsh Motor Sales
ROUTE 460 & COURT STREET DL No. 3484 APPOMATTOX, VA.
PHONE 352-2582 -
1970 CHEVROLET
IMPALA - 2 Door Hardtop - Factory Air - Vinyl Interior - Extra Clean -
1969 PLYMOUTH
4 Door Sedan - Factory Air - Clean -
1968 FORD
MUSTANG CONVERTIBLE - Red with White Top - Extral Clean -
1967 CHEVROLET
IMPALA - 2 Door Hardtop - Solid White - Clean -
1967 COUGAR
Hardtop - Vinyl Top - Extra Nice
1967 PLYMOUTH
1966 CHEVELLE
4 Door Sedan - 6 Cylinder - Automatic Transmission - Clean -
CALL ALFRED E. MARSH
HOME 252-6931
1970 FORD
FAIRLANE 500 - 2 Door Hardtop - Factory Air - Vinyl Top - Sjarp Sharp
1969 OLDSMOBILE
CUTLASS - 2 Door Hardtop - Vinyl Top - Clean -
1967 CHEVROLET
IMPALA - 2 Door Hardtop - Factory Air - Clean -
1967 PONTIAC
4 Door Hardtop - Factory Air - Vinyl interior - - Extra Clean -
1967 PLYMOUTH
FURYII - 4 Door Sedan - Factory Air - clean -
1965 CHEVROLET
4 Door Sedan - V8 - Automatic -
1966 PONTIAC
COMET - 4 Dr. Sedan - 6 Cylinder - Straight Drive
or JACK HODGE
HOME 352-7951